ЖЕЛАНИЕ
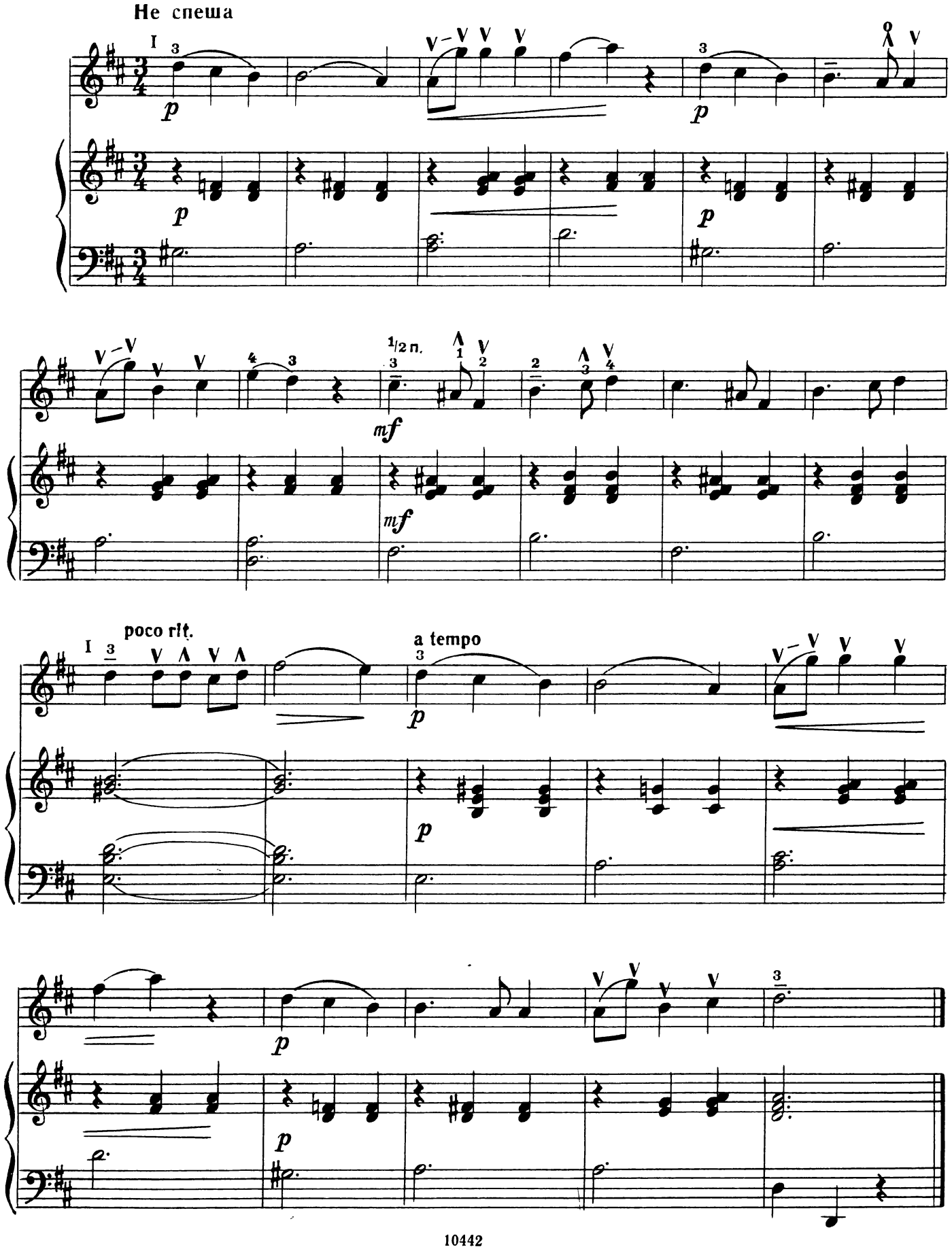
Ф. ШОПЕН